



STATE OF QATAR

● Total population (millions) (2019) **2,832,067**

● Population aged 10-24 (%) **16.2**

● HIV prevalence among people aged 15-49 years **NA**

● HIV prevalence among people aged 15-24 years **NA**

There is no tangible evidence of epidemic transmission of HIV whether generalized or concentrated (2014). The dominant mode of transmission is heterosexual sex. Young people do not participate in policy/guidelines/strategy development related to their health. Data remains scarce or inaccessible.

Demographics/ population data

- Adolescent girls/boys (10-14 years) (2019)



- Adolescent girls/boys (15-19 years) (2019)



- Literacy rate among adult females/males (15 years and over)



- Literacy rate among young females/males (15-24 years) (2017)



- Rate of out of school young female/male of upper secondary school age (2010)



- Young female/male unemployment (15-24 years) (2020)



Adolescents and young people, HIV/AIDS (knowledge, testing, treatment)

15-24 years

HIV prevalence among young women/men



15-24 years

Estimated number of adolescents and young females/males living with HIV



10-19 years

Estimated number of AIDS-related deaths among adolescents
NA

15-24 years

Percentage of women/men who have comprehensive knowledge of HIV (2012)



15-24 years

Percentage of women/men who Know a place to get tested for HIV



15-19 years

Percentage of girls/boys who Know a place to get tested for HIV



15-24 years

Percentage of women/men who have been tested for HIV in the last 12 months and know the result



15-24 years

Percentage of young people who had sex with a non-marital, non-cohabitating partner in the past 12 months reporting the use of a condom during their last sexual intercourse

NA

CSE is not provided

In-school life skills based-HIV prevention and reproductive and sexual health education

Out of school life skills based-HIV prevention and reproductive and sexual health education

NA

Discrimination

15-19 years

Percentage of women/men who report discriminatory attitudes towards people living with HIV



20-24 years

Percentage of women/men who report discriminatory attitudes towards people living with HIV



Key population

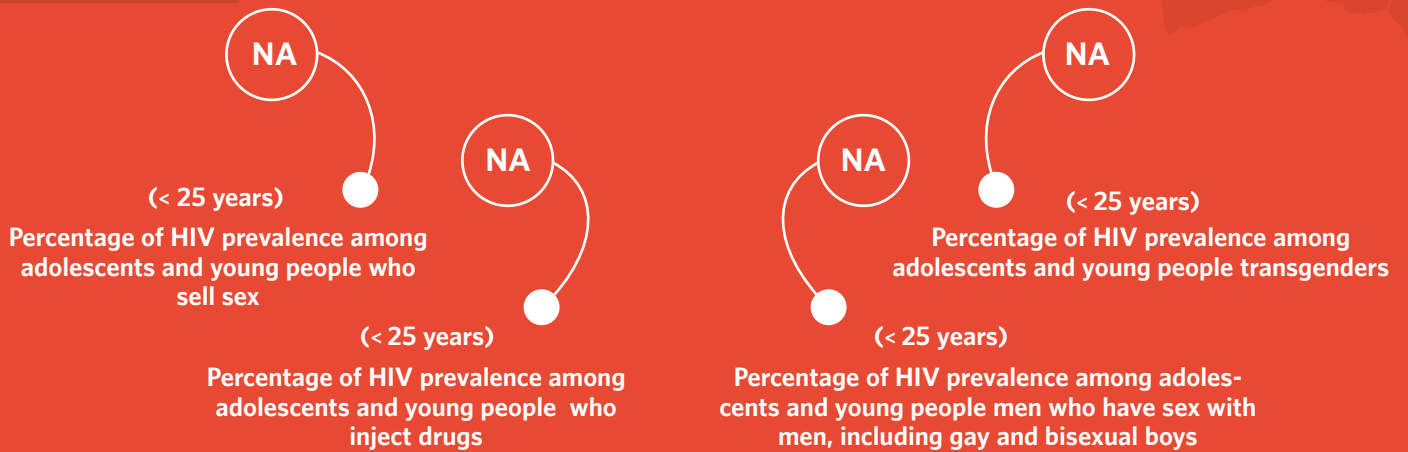

Fertility, family planning (FP), sexual and reproductive health (SRH)

NA
Currently married adolescent girls, aged 15-19 years, who use any modern contraceptive methods

NA
Births among adolescent mothers, aged 15-19 years, attended by skilled health personnel (typically a doctor, nurse or midwife)

NA
Women, age 20-24 years, who have had a live birth before age 18

10%
Adolescent fertility rate (births per 1,000 women aged 15-19 years) (2018)

Physical & sexual violence

Percentage of ever-partnered girls, aged 15-19 years, who have experienced physical and/or sexual violence by a current or former intimate partner during the last 12 months



Among girls, aged 15-19 years, who ever experienced forced sex, the percentage who sought help from professional sources



Percentage of adolescent girls/boys, aged 15-19 years, who justify wife beating for any of the following reasons: she goes out without telling him; she neglects the children; she argues with him; she refuses sex with him; she burns the food (2012)



Percentage of young people, aged 20-24 years, who justify wife beating for any of the following reasons: she goes out without telling him; she neglects the children; she argues with him; she refuses sex with him; she burns the food (2012)

