



REPUBLIC OF DJIBOUTI

- Total population (millions) (2009) **818.159**
- Population aged 10-24 (%) **29.9**
- HIV prevalence among people aged 15-49 years (2020) **0.8**
- HIV prevalence among people aged 15-24 years (2020) **0.4**

The prevalence among the general population (15-49 years, 2019) is 0.8%. The epidemic is concentrated among key populations, precisely Sex Workers (SWs) and Men having Sex with Men (MSMs). Comprehensive HIV knowledge is very low among young people. Laws requiring Parental consent for adolescents to access HIV testing for adolescents younger than 16 years.

Demographics/ population data

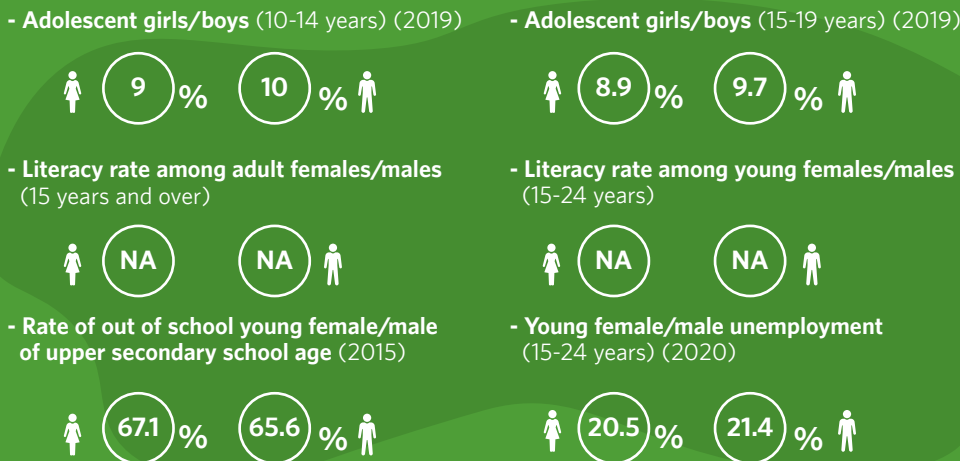

Adolescents and young people, HIV/AIDS (knowledge, testing, treatment)

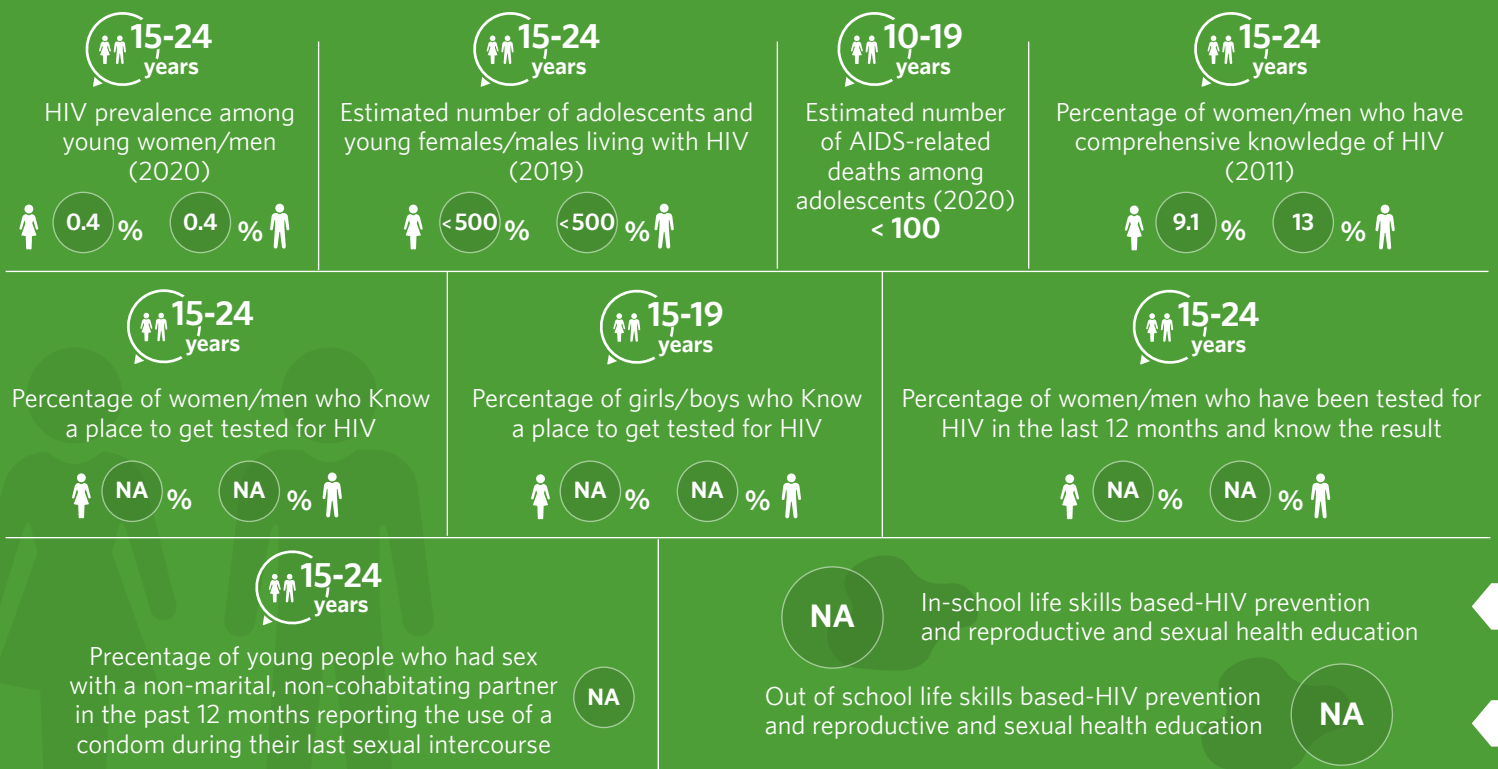

Discrimination

15-19 years

Percentage of women/men who report discriminatory attitudes towards people living with HIV



20-24 years

Percentage of women/men who report discriminatory attitudes towards people living with HIV



Key population

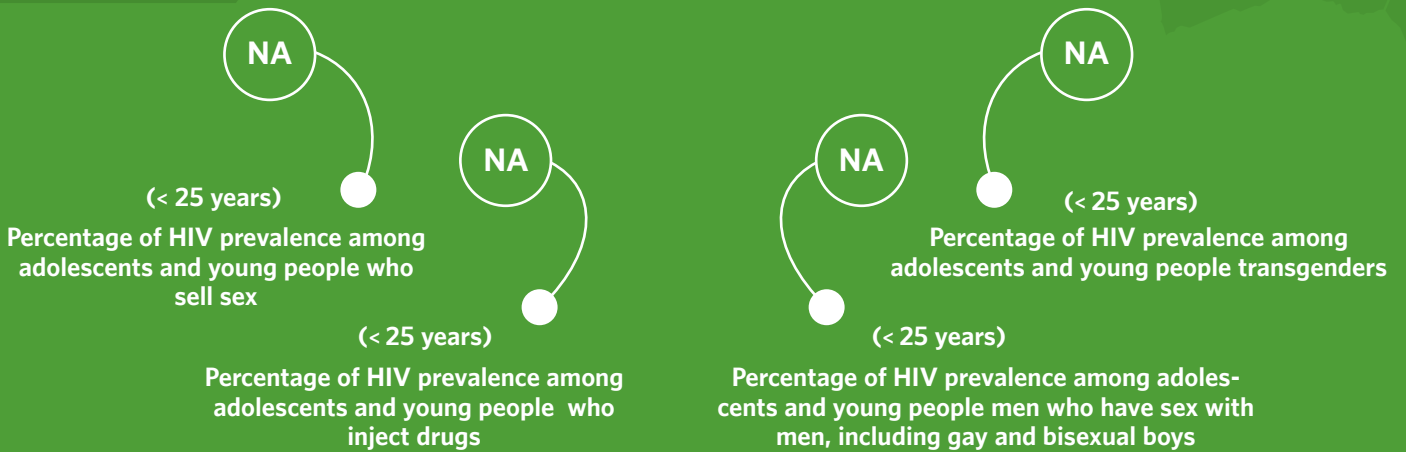

Fertility, family planning (FP), sexual and reproductive health (SRH)

NA

Currently married adolescent girls, aged 15-19 years, who use any modern contraceptive methods

NA

Births among adolescent mothers, aged 15-19 years, attended by skilled health personnel (typically a doctor, nurse or midwife)

NA

Women, age 20-24 years, who have had a live birth before age 18

18%

Adolescent fertility rate (births per 1,000 women aged 15-19 years) (2018)

Physical & sexual violence

Percentage of ever-partnered girls, aged 15-19 years, who have experienced physical and/or sexual violence by a current or former intimate partner during the last 12 months



Among girls, aged 15-19 years, who ever experienced forced sex, the percentage who sought help from professional sources



Percentage of adolescent girls/boys, aged 15-19 years, who justify wife beating for any of the following reasons: she goes out without telling him; she neglects the children; she argues with him; she refuses sex with him; she burns the food



Percentage of young people, aged 20-24 years, who justify wife beating for any of the following reasons: she goes out without telling him; she neglects the children; she argues with him; she refuses sex with him; she burns the food

